

Patient report

Bio-Rad DATE: 10/20/2019
D-10 TIME: 06:43 PM
S/N: #DJ4I016123 Software version: 4.30-2
Sample ID: 10559079
Injection date 10/20/2019 06:19 PM
Injection #: 39 Method: HbA1c
Rack #: --- Rack position: 2

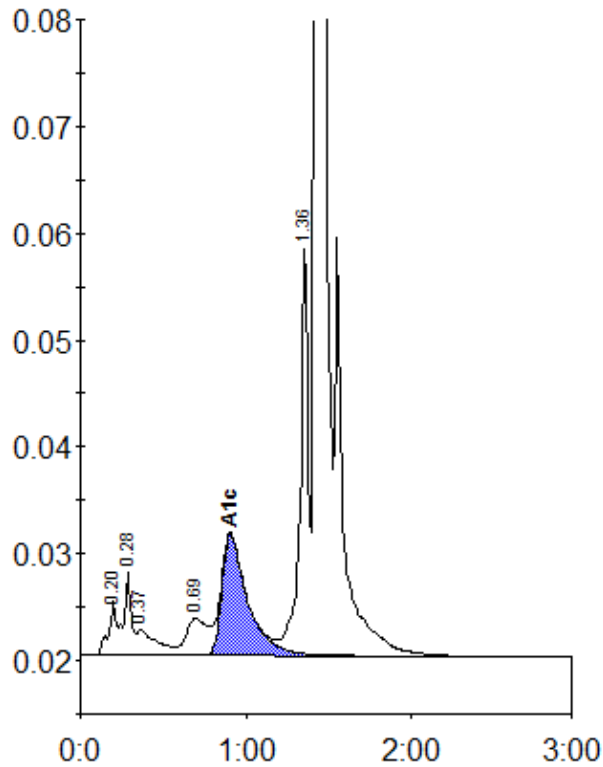

Peak table - ID: 10559079

| Peak | R.time | Height | Area | Area % |
|-------------|--------|---------|---------|--------|
| A1a | 0.20 | 5043 | 16614 | 0.8 |
| A1b | 0.28 | 7807 | 25848 | 1.3 |
| Unknown | 0.37 | 2349 | 19205 | 0.9 |
| LA1c/CHb-1 | 0.69 | 3493 | 31110 | 1.5 |
| A1c | 0.91 | 11349 | 122690 | 8.3 |
| P3 | 1.36 | 37966 | 129561 | 6.4 |
| A0 | 1.42 | 585995 | 1680119 | 83.0 |
| Total Area: | | 2025146 | | |

| Concentration: | % |
|----------------|-----|
| A1c | 8.3 |